



"neighbors helping neighbors"



2022 Annual Report



BY THE NUMBERS



1,704,668

lbs. of food distributed



1,549,698

meals provided



741,925

lbs of produce distributed



31,167

household visits



35

Network Partners

Dear Friends,

Welcome to our 2022 Annual Report. Thanks to you, we were able to provide food security to another record number of individuals and families in our community last year. These included low-income workers, seniors living on fixed incomes, and families struggling with economic hardships due to rising inflation and the end of pandemic-era benefits. Your support helped us accommodate over 31,000+ household visits and distribute more than 1.7 million pounds of food! This represented a 23% increase in visits to our pantries as well as an increase in the number of community partners we served.

In May, we completed the construction of our 720 sq. ft. cold storage unit which increased our capacity for acquiring and storing healthy and fresh items such as produce, dairy and proteins by 550%. This also provided us with the capability to expand our food rescue program and add new grocery partners.

We also began “Phase II” of our strategic capacity building projects by expanding our “Healthy Choices Marketplace” and client welcome area. The expanded marketplace will once again make it possible for our clients to “shop” in a safe and welcoming environment. The marketplace will empower clients to choose foods that they know their families will use, eliminating waste while accommodating dietary needs and preferences. It will also create a greater sense of community for clients, volunteers, and staff to connect, allowing us to identify opportunities to assist guests in additional capacities and make referrals to other community resources.

We also expanded our community partner network from 31 to 35 agencies. These include smaller pantries, senior housing units, and mobile outreach programs that help extend our reach across Morris County. We saw a 35% increase in the number of people served by our Mobile Pantry, and our emergency food program, which provides temporary assistance and help for families in crisis, grew by 300%.

This kept our dedicated family of volunteers extremely busy throughout the year. 271 volunteers including individuals and families, as well as youth, corporate and civic groups, donated over 20,000 hours to our organization.

Our volunteers demonstrated the spirit of neighbors helping neighbors by helping sort, stock and distribute food, deliver to homebound seniors, assist with Mobile Pantry deliveries, volunteer at Farmers Markets, and help with fundraising efforts. Many of our volunteers reached milestones this year from 100 to 1,000 to 10,000 hours.

Our Mission

- To improve the health and well being of Morris County residents in need by providing access to food, nutrition education and related resources;
- To provide hands-on opportunities for neighbors to help neighbors;
- To educate the public about the issues of hunger in our area.

The extraordinary support we received from the community over the past two years enabled us to weather the storm during the pandemic. Though food and financial donations have returned to more moderate levels, the need for our services is higher than ever. Yet we are confident we will continue to meet the needs of our community thanks to you. On behalf of the clients, board, staff and volunteers, thank you for providing nutrition, comfort and support!

Warm regards,



Carolyn

FROM HUNGER TO HOPE



Prior to becoming clients, Donna was a stay-at-home mom of three children with special needs and her husband Kevin, worked two jobs as an auto mechanic by day and EMT at night. However, when Kevin developed complications from knee surgery, he had to go on short-term disability. Due to a mix-up in applying for disability, he went four months without receiving benefits. During that time, the family fell behind on their mortgage payments and since they didn't have any income coming in, they put all of their living expenses on their credit cards and ended up in debt.

They were in danger of losing their home, when they reached out to the IFPN for help. "You know, no one ever plans on being in dire situations and having to go to a food pantry. I was embarrassed and felt like such a failure. My first time visiting the IFPN I was so nervous but it turned out to be a pleasant experience. Everyone was so nice to me and made me feel at ease, they treated me with kindness, compassion and understanding. They alleviated my fears and embarrassment."

During the time Kevin couldn't work, "The Pantry gave us support and good, quality food, especially fresh produce, milk, eggs and meat. We could never afford this and God only knows what would have happened to us." Today, Kevin is back to work, and Donna is taking workforce development classes. Their 15-year-old daughter enjoys cooking which serves as an outlet for her emotional and medical issues. She takes advantage of all the recipes and nutrition information she receives and aspires to do more as she gets older. "She came with me to the cooking demonstrations where I think she picked up the skills. This has helped her in so many ways." Thanks to the IFPN, the money they save on groceries including the fresh produce from the farmers markets and school supplies helps them pay other bills. Donna says she will never forget all the kindnesses bestowed upon her family, and how the IFPN staff helped connect her with resources beyond food. "The staff took the time to sit down with me and review my options for other services that I didn't know existed. The IFPN goes the extra mile for you. Thank you my little angels!"

The Interfaith Food Pantry Network (IFPN) is the largest and most relied upon resource for emergency and supplemental food among Morris County residents in need. IFPN employs innovative approaches to hunger and food insecurity that improve the health and well-being of individuals and families by providing access to nutritious food, education, and related resources. The IFPN operates food pantries and also partners with other agencies across the County to foster a culture of volunteerism and educates the public about the issues surrounding food insecurity.



ADVANCING THE HEALTH AND WELL-BEING OF OUR CLIENTS

ADVANCING



Healthy Choices Marketplace and Resource Center Programs

Our core programs are aimed at improving the health and well-being of Morris County residents in need by providing nutritious food and connecting people to resources that promote self-sufficiency.

Healthy Choices Marketplace

1,111,554

pounds of food distributed

During 2022, we maintained curbside distribution while we began construction on our new Healthy Choices Marketplace at our main resource center. We gave our clients "menus" to choose the foods that accommodated their dietary preferences.

Home Delivery

97,122

pounds of food delivered

Ninety-six volunteers made 1,446 visits to 160 homebound clients across Morris County, providing nourishment and companionship to the elderly, disabled and isolated

Food Rescue

257,395

pounds of food rescued

We expanded the number of "food rescue" partners in 2022 to acquire food that can no longer be sold but is still safe for consumption, which reduces waste and provides high quality foods to families in need.

Free Farmers Markets

196,778

pounds of food distributed

In addition to receiving fresh produce during their monthly visits, we offer Free Farmers Markets in between visits to our guests and those of three Pantry Partners. This ensures clients have access to enough nutritious produce to stay healthy over the course of the month.

Custom Food Programs

46,123

pounds of food distributed

We partner with community agencies such as Zufall Health, Family Promise, Head Start and others that have specific needs such as food for prevention of diabetes, childhood obesity, healthy snacks for children and grab-and-go foods for individuals and families experiencing homelessness.

Thanksgiving Program

51,101

pounds of food distributed

In 2022, we distributed a record 2,160 holiday baskets including a turkey and all the trimmings to our IFPN clients and to a number of community agencies including JBWS, Hispanic Affairs, Morristown Housing Authority, DAWNcil, NORWESCAP and many others.



EXPANDING OUR NETWORK TO REACH MORE PEOPLE

EXPANDING



Mobile Outreach Programs

Our mobile programs use a network of private and public agencies including smaller food pantries, senior housing units, county nutrition sites, and colleges and universities to expand access to nutritious food.

Pantry Partner Programs

115,141

pounds of food distributed

We partnered with 10 community-based food pantries to provide them with healthy food otherwise not accessible to their clients such as produce, milk and eggs, and extra dry goods to fill in when they run low. We accommodated an additional 4,767 family visits by partnering with these agencies.

Emergency Food Access

33,896

pounds of food delivered

We provided emergency food relief to individuals and families on a walk-in basis or through a network of community partners for those needing a bridge to regular enrollment and families staying in temporary shelters. These included the Morris County Offices of Temporary Assistance, Navigating Hope, Hope One, Zufall Clinic and MCOHA

Friendship Bag Program

8,635

pounds of food distributed

In partnership with the Morris County Department of Human Services, Division of Aging, Disabilities and Community Programming, we offer bags of senior-friendly supplemental foods that require little or no preparation for low-income seniors receiving prepared meals from the County Nutrition Program.

SUN Bag Program (Senior Umbrella Nutrition)

84,868

pounds of food delivered

We worked with ten senior housing sites to deliver bags of senior-friendly foods, including fresh produce and dairy, accommodating an additional 3,201 household visits.



**EMPOWERING PEOPLE
THROUGH EDUCATION AND RESOURCES**

EMPOWERING



Wrap Around Services

These programs address root causes and effects of food insecurity by connecting clients with wrap-around services and nutrition education.

Healthy Choices Nutrition Education

Understanding that lack of access to sufficient amounts of nutritious food can result in diet-related health issues, our Nutrition Education programs are aimed at providing our clients with tools and information that help them make good nutrition choices.

Kitchen 2 Table

We continued to provide healthy, home-cooked microwaveable meals for our home delivery clients thanks to a team of volunteers from the Notre Dame of Mt. Carmel Food Rescue Ministry.

Family Self-Sufficiency

Provides referrals to community agencies that help clients obtain transportation, housing assistance, benefits enrollment, healthcare and more.

Community Teaching Garden

While our own garden was not in use in 2022 due to construction, we partnered with the Morris County Park Alliance to continue to engage our volunteer groups to grow healthy foods and provided clients with plants and herbs.



INFORMING AND ENGAGING THE COMMUNITY

ENGAGING

Community Engagement

These programs are aimed at informing and engaging the community about the issues affecting hunger in our neighborhoods and offers opportunities to make a difference. Community involvement is a critical component to ending hunger.

Volunteer Program

20,607
hours donated

271 "staff" volunteers with regular assignments completed tasks such as food sorting, stocking, distribution and office work. Additionally, 68 groups including corporate, civic and school groups performed a variety of tasks such as staffing our Free Farmers Markets and general warehouse work.

Advocacy

Working with our anti-hunger partners as well as leaders on the municipal, county, state and federal levels, we help shape and promote policies that help provide food security for all.

Youth Education

We engaged young people involved with their schools, houses of worship, and scout groups and provided experiential learning opportunities that helped them understand the importance of food security for healthy and productive communities.

Corporate Social Responsibility

We offered our corporate partners meaningful ways to engage their employees through volunteerism, food drives, and participation in fundraising events and team-building activities.

MORRIS COUNTY HOUSEHOLD VISITS BY TOWN

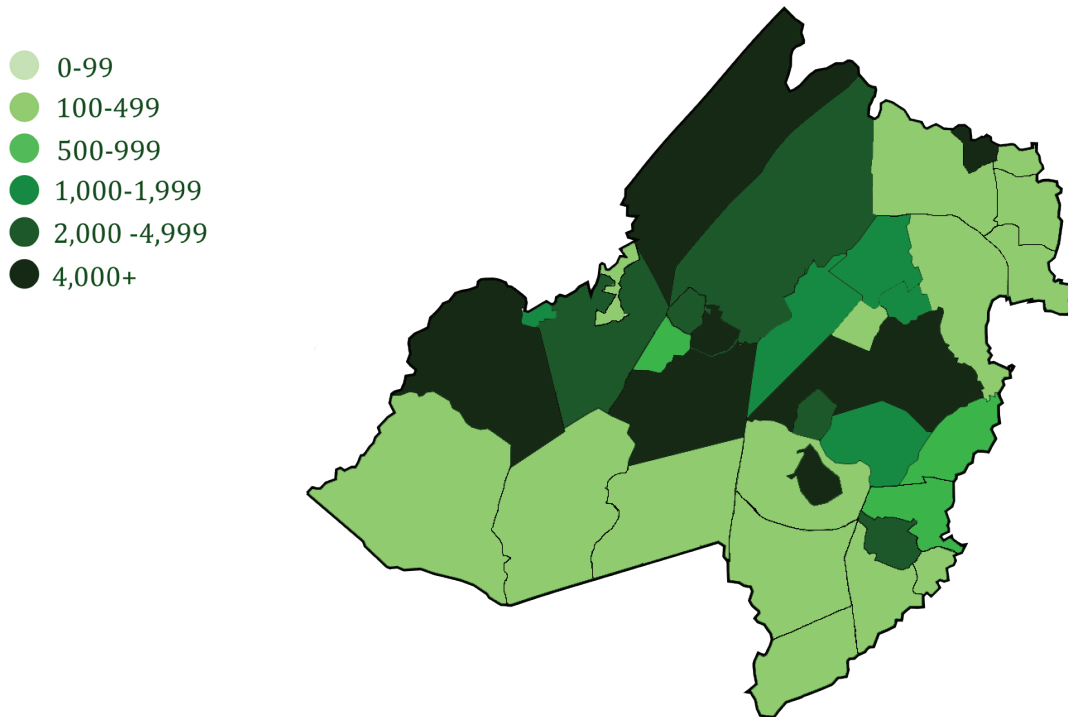

MOBILE OUTREACH PARTNER SITES



2022 INCOME

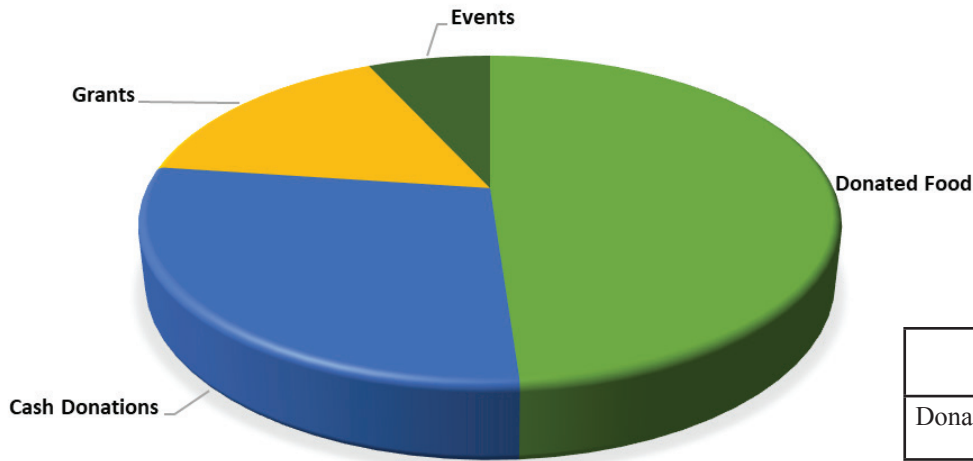

Note: 2022 income includes unrestricted contributions and grants for food and operating expenses, as well as restricted funds for capital improvements. At the end of 2021, the IFPN Board of Trustees designated a portion of unrestricted income for specific strategic purposes such as program expansion, emergency food purchases, vehicle replacement and capital improvements. Our audited financial statements with detailed information, as well as our IRS Form 990 are available to the public and may be obtained by contacting us at interfaithfoodpantry@mcifp.org or calling 973-538-8049.

2022 Sources of Income		
Donated Food	\$3,170,292	49 %
Cash Donations	\$1,835,435	28%
Grants	\$1,039,716	16%
Events	\$441,664	7%
Total	\$6,487,107	
*Does not include in-kind equipment or investment income		

2022 EXPENSES

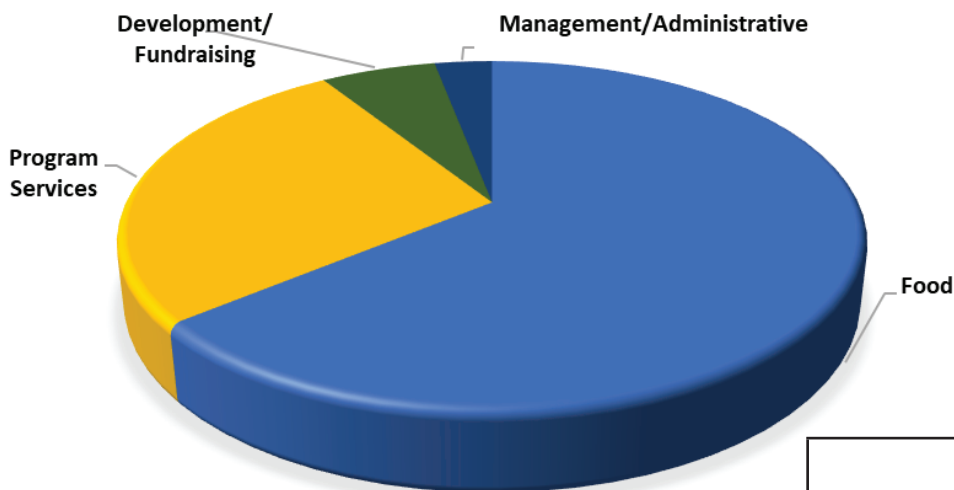

2022 Expenses		
Food	\$ 3,660,403	60%
Program Services	\$ 1,979,090	32%
Development/Fundraising	\$ 333,498	5%
Administrative	\$ 153,552	3%
Total	\$ 6,126,543	

With thanks to our donors....

\$250,000

Margaret A. Darrin Charitable Trust

\$100,000+

County of Morris

Estate of Leokadia Jensen

\$50,000 - \$99,999

Bayer Corporation

F.M. Kirby Foundation, Inc.

Fred and Marie Weiss Foundation

Ms. Catherine George and Mr. Paul Cain

The Tepper Foundation

\$25,000 - \$49,999

Columbia Bank

Employees of Langan

GAF

Hyde and Watson Foundation

Langan

Mimi Starrett Washington Foundation

Mr. and Mrs. Tom Miskewitz

Mushett Family Foundation, Inc.

Jeff and Lisa Oelke

Kevin and Beth Paul

Ruth Dayton Foundation

Hank and Jacke Schram

Vermont Community Foundation

Wegmans Food Markets, Inc.

Wilf Family Foundations

\$15,000 - \$24,999

Albertsons

BASF Corporation

Kings Foundation

The MacDonald Family

Meerwarth Family Foundation Trust

Morristown Medical Center

New Jersey Health Initiatives

The Provident Bank Foundation

Wendy and Greg Supron

The TJX Foundation, Inc.

United Methodist Church in Madison

\$10,000 - \$19,999

Barclays Capital

Alan and Madeline Blinder

Blue Foundry Charitable Foundation

Catholic Human Services Foundation

Celene and Philip Chao

Community Food Bank of NJ

Corwin Family Foundation

Thomas and Diane Driscoll

Father John Foundation

First Energy Foundation

Gary's Wine and Marketplace

The Grotta Fund for Senior Care of the Jewish

Johnson & Johnson

Chris and Kate Kervandjian

MetLife Investments

The Mosteller Family

\$10,000 - \$19,999 (Cont'd)

Page Hill Foundation

Presbyterian Church of Morris Plains

Presbyterian Church of Morristown

Promotion in Motion Inc.

Railroad Construction Company

Meryl Reed

Sandra Rogers

Community Foundation of Greater

MetroWest NJ

The TJX Foundation, Inc.

Ms. Joan Thuebel

Willis & Nancy King Foundation

Wireless Zone

Robert and Diana Wong

\$5,000 - \$9,999

E. Maryam and Mazher Ahmad

Mr. Matt Allegrucci

Atlantic Health System

Big G Charitable Foundation

Ezra Buchwald

Bustany Family Foundation

Cassa Family Fund for Charitable Giving

Celebrity Motor Cars

Chop't Creative Salad Company

Church of Christ the King

Maurine Colandrea and Gail Pratt

Daniel Collins and Christine Conti-Collins

Mr. Matthew Davis

Carlo and Leila De Notaristefani

The Defensive Line

Douglas Dethy and Marianne Kozlowski

Dixon Bros, Inc.

Nancye and Robert Falzon

Dennis and Diane Fashano

Will and Danni Fernandez

Noel Foley

James and Janet Foster

George A. Ohl Jr. Trust

Thomas and Rosemary Gilmartin

Rosalee Gordon

The Graymer Foundation

Dr. and Mrs. Walter Groff

Douglas and Helen Hallberg

The Koven Foundation

Jacobs Levy Equity Management, Inc.

The John Bickford Foundation

Lakeland Bank-Oak Ridge

Peter and Amy Lehrer

LeRoy Wealth Management Group

William and Angela Lewis

Mr. and Mrs. Christopher Librizzi

Barbara and Stephen Limauro

Bill and Paula Marino

McGuinn Family Foundation

MetLife Foundation

Morristown Municipal Airport

New Jersey Natural Gas

Mr. James Noser

Patricia O'Connor

Robert O'Hare

Pfizer Consumer Healthcare

Judy and Jim Pohlman

Gerry Psyck

\$5,000 - \$9,999 (Cont'd)

Railroad Construction Company

Drs. Nicholas and Anne Ricculli

Mr. and Mrs. William Robinson

Abby and Steve Rosenstein

Peter and Tara Speer

Mr. and Mrs. David Thomas

Thomas and Sarah MacMahon Fdtn

Nathan and Jessica Umbriac

Richard and Beverly Van Duyne

Walsh Company

Mr. and Mrs. Suman Wason

Ms. Margaret Wells

\$2,000 - \$4,999

Abbie

Ameriprise Financial

Wendy Aresty and Chris deVries

Stuart and Krissi Ashton

Assumption Church Endowment For

The Poor, Inc.

AT&T

Patricia and Edward Aussem

Victor Baran and Dawn Ortell

Carol Barkin

Leanna and Jeffrey Bashe

Dr. and Mrs. Charles Becht

Berlamino Family

Liz Bitterman

Donald and Monica Blackman

Mr. Adam Buchsbaum and Ms. Mary Fernandez

Rob and Liz Burney

Richard and Katriona Burrow

Lenora Caamano

Lance Cassak and Mary E. Brennan

CBRE Group

The Charles L. Read Foundation

Chubb

Church of the Assumption BVM

William Conger

The Connors Family

Mr. and Mrs. John D. Cooney, Jr.

Covanta PAC

Kevin and Rachel Cushing

Daiichi Sankyo

Ashesh and Gopa Dave

Ms. Alice Davenport

Mr. Jim Davidson and Ms. June Sambrowski

Ms. Patricia R. DeLaFuente

Alvin and Linda Dietz

The Duch Family Fund of CFNJ

Mr. John Eade and Mrs. Deborah Schmerler Eade

East Hanover Elks Lodge 815 BPO

Employees of McCann Managed Markets

Mr. and Mrs. Maurice Ferrante

Cynthia and Martin Fetherston

Gary and Liz Fisch

Charles Forsythe and Heather Molnar

Mr. and Mrs. Daniel Furlong

Gensler

Brian and Julie Ginsburg

Mr. and Mrs. David Gockel

Google Matching Gifts Program

Stephen and Kathy Gray

In Memory of Susan Gordon

\$2,000 - \$4,999 (Cont'd)

Herbert and Sheridan Greeniaus
 Mr. Mark Grier
 Susan Groll
 The Hanover Rotary
 Michael Siegel, DDS and
 Jennifer Harper Siegel
 Ezra Ripple Harris and Glynnis Patterson
 Toni Heidrich
 Hildale Park Presbyterian Church
 Holy Trinity Orthodox Church
 Independent Thrift Shop
 J.P. Morgan Chase Foundation
 Rory Johnston
 Thomas Jones and
 Penny Carpenter Jones
 Sharad and Stella Kapur
 Dillard and Adrienne Kirby
 Slade Kobran
 Tom and Betty Lade
 Robert and Carolyn Lake
 Marc and Susan Lebowitz
 Mr. and Mrs. Paul Lesczynski
 Lillian Schenck Foundation &
 PNC Charitable Trusts
 Liquid Church
 Literacy Volunteers of Morris County
 Board of Directors
 Tim and Maria Lockwood
 The Magnotta Family
 Ms. Cornelia Major and Ms. Dawn Rauth
 Jay and Vera Marowitz
 Mr. Craig Masker
 Joe and Sue Monico
 Roy Morance
 Morris County Association of School
 Administrators
 Cheri Morris
 Mutual of America Foundation
 NECA
 New Jersey Association for Justice
 Nancy A. Niemann
 Notre Dame of Mt. Carmel Church
 Robert and Emily O'Dell
 Mr. John Olsen and Maureen Gardner
 Order Sons of Italy in America
 Parsippany-Troy Hills Senior Citizen
 Housing Corp
 The Peck School
 Pfizer - Parsippany
 Pfizer Foundation Matching Gifts
 Program
 Mr. Trent Pines
 Gene and Wendy Potkay
 Presbyterian Church of Madison
 Prudential Foundation Matching Gifts
 PSEG Foundation
 Ms. Christine F. Rachalis
 Reed Family Foundation
 Regeneron Pharmaceutical's
 Mr. and Mrs. Peter Reilly
 Rotary Club of Madison
 Rotary Club of Morris Plains
 Mr. Jeffrey Roth
 Mr. and Mrs. Jon Schenk

\$2,000 - \$4,999 (Cont'd)

Jon and Debbie Sebiri
 The Sebiri Giving Account Fund
 Bruce and Karen Seidmon
 Connie Seligman
 Thomas Shea
 Mr. and Mrs. Zalak Sheth
 Mr. Scott Snyder
 Dana and Leonard Spangher
 The Spiotta Family
 St. Patricks Day Parade
 Peter and Jean Supron
 Mrs. Ann Talcott
 Ms. Margaret M. Taylor
 Sue and Neil Thakur
 Thomas and Annette Dircks Family
 Foundation
 John and Kathleen Toolan
 Under Oak Fund
 United Health Group
 Mr. Donald Updike
 UPS
 Nancy and John Verga
 The Virginia Metzler Family
 Charitable Foundation
 Mr. and Mrs. Dick Wagner
 Walmart
 Mr. Mitchell Wergiles
 The Whiting Family
 Stuart and Stephan Wiet
 Scott and Linda Williams
 Willis Towers Watson
 Chris and Amy Wiwi
 Mr. and Mrs. Donald Wood
 Zach Zelenty

\$1,000 - \$1,999

ADP - Parsippany
 Juan and Sandra Andrade
 Joseph Balwierczak
 Sheila Barboza
 Frank Barra
 Barbara Beaver
 Karen Beierle
 Scott and Sharon Bertram
 The Bess Family Foundation
 Birchwood Manor, Inc.
 Bishop McLaughlin Council 3495
 Mr. James Black
 Michele and William Blanchard
 Judith Sacks Bliss
 Mark Boccuzzi
 Tom and Kathryn Bontempo
 Mr. Dany Bouchedid
 Mr. Ronald Boyer
 Stephen and M. Carole Brady
 Ms. and Mr. Donna Brennan
 Mr. Drew Britcher
 Brookside Community Church
 Flora P Brophy
 John Bujalski and Mary Lou Panzano
 Mr. John Butler
 Mark Calderon
 Mr. and Mrs. Gregory Calotta
 Mr. and Mrs. Glen Caplin
 David and Andrea Capra

\$1,000 - \$1,999 (Cont'd)

Bill And Dorothy Caproni
 Ms. Robin Carroll Mann
 Ms. Donna Cassone
 Mr. and Mrs. Christopher J. Christie
 Ms. Theresa Christie
 Cigna
 The Claudia E. Mott Fund
 Ms. Sabrina Comic-Savic and
 Mr. Sasha Savic
 Mr. Theodore Conorich
 Gary and Bev Cook
 Mr. Michael Cotreau
 Ms. Mary Cox
 Bruce Crawford
 Mr. and Mrs. Mark Crawford
 Thurlow Crummett
 David and Marilyn Hindenlang
 Charitable Trust
 Beverly DeGraaf
 William and Joan DeVizio
 Deepesh Dhingra
 Adam Dick
 Patricia Dodd
 William C. and Anne Dodd
 Mrs. and Mr. Kellie Doucette
 Dan and Judith Dunham
 Terence and Jane Dwyer
 EcolSciences, Inc.
 Edmond N. and Virginia H.
 Moriarty Foundation
 Jeanne Eisele
 Employees of Citrin Cooperman
 Mr. Alberto Errico
 Michael and Barbara Feno
 Fette Compacting America
 Ms. Mary Flynn
 Mr. and Mrs. Alfred Frank
 Friends of Kathy Juliano
 Mr. Rudolph Frizzi
 Mr. Ronald Fuerst
 Pamela Fuertes
 Ms. Mariane Fulda Browne
 Mr. Steven Fullenkamp
 Gates Foundation
 Mr. and Mrs. Michael Georgaras
 George J. Keller and Sons
 The Glasser Foundation
 Kenneth Goddard
 Tobi Goldman
 Debra Grella-Smith
 Verene Grigoletto
 Melissa and John Gringeri
 Susan Groll
 Diane Grube
 Darryl Gugig
 H. Herbert Myers Memorial Foundation
 Mr. and Mrs. Brian Habib
 Ms. Karen Haith
 Russ and Bev Hall
 Michael Halstead
 Ms. Patricia Harrison
 Robert And Teresa Heitsenrether
 Fair Higginbottom

\$1,000 - \$1,999 (Cont'd)

Hilltop Presbyterian Church
 Hochman Family Charitable Fund
 David and Catherine Hudak
 IBEW Local 1820
 JET-CARE International
 The Johnson Family Fund
 Cindy Johnson
 Karen Kamenetsky
 Ron Keefe and Deborah Smith
 Laurence Keller
 Mr. and Mrs. George Kelly
 Mr. Paul F. Kenny and
 Ms. Kathryn Surmay
 Ronald Kieliszewski
 James Kiely
 Stan Kirshenbaum and William
 Miller Wood
 Kitchell Memorial Presbyterian Church
 Kiwanis Club of Chatham-Madison
 Kimberly Kleiven
 Knights of Columbus No. 359
 Rebecca Lynn Kolpa
 Ms. Donna Korkes
 David and Jennifer Kramer
 Mr. and Mrs. Stanley Kron
 Rishi Kumaran
 Mr. and Mrs. Terence Lade
 Carol and Charles Leiwant
 Mary Ellen Lenahan and Paul Clarke
 Lowenstein Sandler
 Alan and Katherine Lucibello
 Mr. and Mrs. Kevin L. Luig
 Dr. Jory Magidson and
 Ms. Caren Frankel
 Mark and Jean Mandell
 Frank Mangravite
 Marni and Morris Propp II Family
 Foundation
 Patricia Marston
 Marty's Reliable Cycle
 Mass Mutual Financial Group
 Ms. Susan McArdle
 Eileen McCaffrey
 Jim and Elle McCarthy
 Charles and Beverly McClafferty
 Ms. Kathy McGlory
 Edward and Mary Jane McGuire
 Spence and Lily Mehl
 Aseem and Bijal Mehta
 Microsoft Corporation
 Daniel Miller
 Mr. and Mrs. Edward C. Miller, Jr.
 Milton United Methodist Church
 Sarah Mitchell
 Daphne Mon
 Rebecca Moody
 Moody's Foundation-Matching
 Gift Program
 Morris Animal Inn
 Morristown Unitarian Fellowship
 The Morton and Gerda Smith
 Charitable Fund
 John Murphy

\$1,000 - \$1,999 (Cont'd)

Robert Napholz and Ann Shea
 Hanna Ng
 Mary Okarma
 Ms. Margot O'Neill
 Vij and Jen Pawar
 Mr. and Mrs. Gregory Derek Peters
 Picatinny Federal Credit Union
 Eric and Diana Pike
 Thomas and Lisa Pilrun
 Pinch Brook Ladies Golf League
 Mr. and Mrs. Jack Plaxe
 Ms. Diana Pogorzelski
 George and Tracey Polifka
 Power Hawk Technologies, Inc.
 Presbyterian Church of Morris Plains
 Provident Bank
 Ken and Gloria Quann
 The Raffiani Family Foundation
 Resurrection Parish
 Robert and Diane Richton
 Barbara and Joseph Ritter
 Everitt and Carol Ann Robbins
 Mark Robinson
 Mark Romanski
 Scott Ross
 Ruth and Jack Glantz Family
 Foundation, Inc.
 Lois and Leonard Sanders
 Mr. and Mrs. Andrew Sanford
 Sanofi
 Rose Ann Scamardella
 Mr. Charlie and Mrs. Sherri Ann Schachter
 William Schaedel
 Alan and Susan Schlesinger
 Mr. and Mrs. Jerome Schnee
 Jessica Scholl
 Mr. and Mrs. Barry Schub
 Cary and Elaine Schwartz
 Stuart Scott
 Mr. Michael Semeraro
 Shaffer Steel
 Mark Shearman and Linda Bohrer
 Calvin and Lucy Shen
 Ms. Beth Sheridan
 Wayne and Debbie Shurts
 Mr. Richard Simon and Ms. Thu Thai
 Glen and Mary Skar
 Mary A Sklenar
 Sun Spriggs
 St. Paul's Episcopal Church in Morris Plains
 St. Virgil Parish
 Stanley Congregational Church
 Mark and Naomi Stein
 Brian Stellingwerf and Linda Stierli
 Catherine Stinneford
 Mr. and Mrs. Robert Stock
 Storage Depot/Cube Smart
 Francis Storey
 Mr. and Mrs. Greg Stove
 Stryker
 Mr. and Mrs. Gregory Tausz
 Joseph and Beatrice Toohey
 David Toolan
 Tronex Company

\$1,000 - \$1,999 (Cont'd)

Turner Construction Company
 Robert and Linda Tweedus
 Keith and Grace Vallacchi
 Amy Wang
 Darshan Wariabharaj
 Irene and Robert Weger
 Robert and Sara Weissman
 Arlene Whalen
 Marcia Kay Wood and Peter Hunter
 Mr. Harry Woods, Jr. and
 Ms. Carolyn J. Walters

\$500- \$999

Dalton Ackerman
 Robert Adams
 Mr. Mario Andrie
 Anytime Fitness
 Paul Archbold
 AutoDesk
 Alice Bain
 Nancy Baker
 Mr. Robert Baker
 Bank of America Matching Gifts
 Beverly and David Banks
 Patricia Barnes
 Ms. Cheryl Barton
 William Beecher and Patricia Budziak
 Jack and Lynda Beighley
 Mr. and Mrs. Jonathan Bell
 Benjamin Moore
 Ms. Ellen Bernholz
 Ms. Lisa Bhimani and Anish Bharat Bhimani
 Thomas and Joanne Bintingier
 S. Bleeker and Alice Totten
 BNY Mellon Community Partnership
 George and Larisa Bohensky
 Jeannette and Charles Bonin
 Scott Bonnet
 Sarah Bottini
 Neil and Angela Botwin
 Christine and Thomas Bowman
 Jose and Carla Branco
 Jennifer and Alan Brazil
 Brit Brown
 Mr. Timothy Brunnock
 Mr. Charles Buchalter
 The Budwick-Bonavita Foundation
 Mr. and Mrs. Michael Byrne
 Care One Management
 Mr. and Mrs. Peter Cetta
 The Chalker Family Charitable Fund
 Senthil Chandrasuriyan
 Ms. Andrea Chasin
 Mr. and Mrs. Bradley Cheney
 Mr. and Mrs. Ray Chew
 Chrysalis Pharma Partners
 Chubb Charitable Foundation
 Mr. Steve Ciambuschini
 James Clark and Mary Jane Robertson
 Debra and Robert Conte
 David M. Cooper and Tamar L. Wyschogrod
 County College of Morris
 Cub Scout Pack 233

\$500- \$999 (Cont'd)

Jonathan Dahl
 Mr. Robert Dale
 Ruth Darcy
 Kathryn Davies
 Ms. Janine Davitian
 Grace T. Defazio
 France and Brian Delle Donne
 Mr. Mark Devaney
 Paul and Donna Diantonio
 Maureen Diehl
 Ms. Teresa Dinapoli
 Diversity Coalition of Morris County
 Jennifer Dodd
 Jean Donovan
 Christopher L. Dour
 Nancy Dupree
 Edward Jones Investments
 Employees of Daiichi Sankyo
 Employees of Tamarack Fall Fest
 Employees of Tiffany and Co.
 James Engel
 Mary English
 Equifax Inc.
 Robert and Barbara Estler
 Patricia Evanko
 Brian Fagan
 Kieran Fagan
 Ms. Diane Farrell
 Victoria Felix
 Ms. Theresa Fernbacher
 Andrew Filippone and Merynda Adams
 First Presbyterian Church of East Hanover
 Mr. and Mrs. Manuel Fonseca
 Mr. and Mrs. Matt Frankel
 Franklin Mutual Insurance
 Robert and Charlotte Franks
 Dr. Vincent Frey and Mrs. Ellen Frey
 Friends of Donnie Farrell
 Fulton Bank of New Jersey
 Mr. Gary Gabriele
 Mr. "Gristle" Phil Gallagher
 Michael and Julie Gallucci
 Bruce and Katy Galton
 Mr. and Mrs. Dennis Garnier
 Robert and Laura Garrett
 Mr. and Mrs. Cameron Gateman
 Ms. Karen Gerhold
 Alissa Getts
 Ellen Ghasemi
 Fran Giarratana
 Craig R. Gill
 Global Aerospace
 GoDaddy
 Mr. John Goginsky and
 Dr. Alesia M. Goginsky
 Mr. Barry Goldstein
 Ms. Diana Gomes
 Good Shepherd Lutheran Church
 Ronald and Kathy Gorayeb
 Steve Goulart
 Vincent Grieco and Larainne Koehler
 John and Rita Groendyke
 Suzanne Grogan
 Mr. Marc Gross

\$500 - \$999 (Cont'd)

John and Beverly Guarino
 Mr. and Mrs. Richard D. Gumbrecht
 Barbara Haggerty
 Mr. and Mrs. James Hanson
 Mary Jane Hastings
 Ms. Susan Helweil
 Thomas Hilcken
 Mr. and Mrs. Robert Hodge
 Irene Hong
 Linda Horn
 Rhonda and Craig Horowitz
 Amelia Howard
 Mr. Matt Hoyos and Ms. Morgan Kline
 Samantha Hug
 Terrance Hummel
 Investments Rec Fund
 IronFit Training / Personal Training of
 Short Hills, LLC
 Ms. Beth Jarett
 Mr. and Mrs. R. Sidney Jones
 Ms. Ellen Kelly
 Hilary Kelly
 Jenny Kim
 Krysten Kimmett
 Jack and Linda Kirby
 Ms. Anne Kneller
 Charles Knorr
 Mr and Mrs. Walter Kobin
 Marcia Koch
 Ms. Patricia Koyce
 Mr. and Mrs. Evan Kraft
 Mr. and Mrs. Mark Kramer
 Mr. and Mrs. Mark Kurisko
 Ron and Polly Lacey
 Ms. Paula Landry
 Mr. Christopher Lansey
 Mr. and Mrs. Paul Larena
 Arnold and Suzanne Lazarow
 Mr. and Mrs. Jeff Leach
 Mr. Nelson Lee
 Ms. Madeline Leeney
 Mr. and Mrs. Stephen Leissing
 Vivian Leung
 Mr. and Mrs. Robert Luongo
 Dr. William Lupatkin and Dr. Julie Lupatkin
 Lindsey Mahanna
 Frank Mangiafico and Andrea Gagliardi
 Mr. and Mrs. Hans Manning
 Mr. and Mr. Larry Maoli
 Mr. Ashok D. Marin
 Markel Corporation
 Ms. Donna Marki
 Marsh and McLennan
 Mr. Matthew Martin
 Walter and Cathy Marx
 Julia Massa
 Mr. James Matlon
 Joseph and Linda Matula
 Matula Family Fund
 Jim and Therese Mauch
 John A. and Karen May
 Mr. Paul McAndrew
 Mr. Charles McCormick
 Mr. James M. McCreedy and
 Ms. Maureen Pavely

\$500- \$999 (Cont'd)

Paul Mcdougall
 Mr. Andrew Mckeown
 Luke and Sherry McKinnon
 McKinsey and Company
 Kevin J. and Sara McMahon
 Kathleen Mcnamara
 Mr. and Mrs. John Mercurio
 Jeton Merko
 MG Car Club
 Marcella A Miccolis
 Mr. and Mrs. Anthony Miceli
 Joann Miller
 Patrick and Catherine Mitchell
 John Montagna and Winifred Bunch
 Cecelia Montanez
 Raouf Morcos
 Morris County Bar Foundation
 Morristown High School
 MPC Foods - 13085
 Ms. Maureen Mulligan
 Municipal Clerk's Assoc of Morris County
 Nacchio Foundation
 Nair Family Charitable Fund
 Parthiban Natarajan
 Gary and Joyce Neubeck
 Novartis Pharmaceuticals
 Ms. Susan O'Brien
 Ms. Amy Ochsenreiter
 Ogden Memorial Presbyterian Church
 Gordon and Lynne Olver
 Omada Health
 Oracle
 Theresa E. Pagan
 Mr. Vijay Patel
 Ralph Patella
 Janice Pertuit
 Karen Peters
 Ms. Patricia Petri
 Ms. Mary Petti
 Sandra Pierce
 Seth D. and Carol Pinsky
 Karen Platoris
 Maria Veronica Poylangada
 David and Jennifer Prael
 Christine and Michael Preston
 Primrose School
 Mr. Stephen Priola
 Miryam Prosper
 Brian C. and Lori E. Prout
 Mr. Neil Prupis
 Steve and Sieglind Pylypchuk
 Mr. Joel Ramich
 Michael and Virginia Ranger
 Robin Rees
 James Rhatican
 Ellen Rich
 Dawn Richardson
 Ricoh USA NJ Diversity Council
 Sharon Rodgers
 Margie Rohr
 Eleanor Rowe
 Linda and Marc Rubman
 Neil and Teresa Sachs
 Ron and Amy Sachs

\$500- \$999 (Cont'd)

David and Megan Sager
 Mr. Leonard Savino
 Jonathan and Michele Schaechter
 John Schlitt
 Dave and Michelle Schulz
 Mr. and Mrs. Alex Serrano
 Ms. Lynn M. Seymour
 Mr. Michael Shankman
 Masab Siddiqui
 Mr. Michael Sirkin
 Merle Sisler
 Catie Smith
 Mr. and Mrs. Kevin R. Smith and Family
 Kenneth and Carrie Somberg
 Stephen R. Sottile
 St. Mark Lutheran Church
 St. Peter's Episcopal Church
 Ms. Claudette St. Romain
 St. Vincent Martyr Church
 Mr. Lucas Stelling and Ms. Adrienne Cook
 Ms. Sara Stone
 Mr. Michael Supron and Ms. Erika Becerra
 Ms. Donna Sykes
 T & E Industries Inc.
 The Tarangul Family
 Ms. Jen Taylor
 Temple B'Nai Or
 Mr. and Mrs. Jeff Terry
 Thatcher McGee's
 Robert Tholl and Adrienne Francis
 Tiffany and Company
 The Town of Morristown
 Thomas Travers
 Michael Trueba and Lisy Nielsen-Trueba
 Ann Tveit
 United Methodist Church of Green Village
 Jaap van der Weide
 Ann Marie Van Geuns
 Leena Varughese
 Verizon
 Verizon Wireless
 Mr. Matthew Visconti
 Linda Vitale
 Mr. and Mrs. Kevin Viveros
 Mr. Bryan Waisnor
 Mr. and Mrs. Robert Waldele
 Mr. Dermot Barry Walsh
 Mary Ann Wary
 Wellbrock-Reeves Family
 Arlene and Howard Weshnak
 Ms. Adele Wildermuth
 Hayes Williams and Eileen Daly Williams
 Mr. and Mrs. Matthew Wirths
 Kevin and Emily Wood
 Paul Woodford
 Flordeliza Yalong
 Mr. and Mrs. Armen Zaybekian
 Ms. Cynthia Zey
 Zurich - North America

Food Donors (in pounds)**100,000+**

Wegmans-Hanover

25,000-99,999

Alstede Farms
 Notre Dame of Mt. Carmel Church
 Pepperidge Farm Inc.
 Stop & Shop - Madison
 Stop & Shop - Morris Plains

10,000-24,999

Kings Food Market - Morristown
 Township of Hanover

5,000-9,999

America's Grow-A-Row
 Church of Christ the King
 Coldwell Banker Real Estate
 Delbarton School
 Packageman
 ShopRite of Chester
 Uncle Giuseppe's Marketplace

2,500-4,999

Boy Scout Troop 25
 Corwin Family Foundation
 Girl Scouts of America -
 Northern NJ Council
 Hildale Park Presbyterian Church
 Kings Food Market - Florham Park
 Madison High School
 Mendham Commons Social Committee
 Mendham Twp. Middle School
 Mondelez International
 Morristown United Methodist Church
 Mountview Road School
 Novartis Pharmaceuticals
 Parks Farms, LLC
 Presbyterian Church of Morris Plains
 SEWA Diwali
 St. Hubert's
 St. Virgil Parish
 Torey J. Sabatini Elementary School
 Troop 173
 United Methodist Church at Mt. Tabor
 Wagner Farm Arboretum - Giving Garden

1,000-2,499

Academy Street Elementary School
 Assumption School
 Atlantic Health System
 Boy Scout Troop 41
 Calais School
 Calvary Presbyterian Church
 Central Avenue Elementary School
 Chester Boy Scout Troop 139
 Cub Scout Pack 233
 Denville Township - Social Services
 Ericsson Industries
 Family Promise

1,000-2,499 (Cont'd)

FM Global Foundation
 Frank J. Smith School
 Friends of Donnie Farrell
 Greater Morristown YMCA
 Greystone Park Psychiatric Hospital
 Stoney Brook Community Farm
 Holy Trinity Orthodox Church
 J.M. Rodgers Company Inc.
 Sue Katzenberger
 Lightbridge Academy of Whippany
 LocalShare
 Madison Post Office
 Mendham Interchurch Committee
 Milton United Methodist Church
 Morris Habitat for Humanity
 Morris Plains Community Garden
 Mountain Lakes Post Office
 Newark Academy
 North Central Jersey Association of Realtors
 Oratory Prep School
 The Peck School
 Picatinny Arsenal CYS
 Presbyterian Church of Chatham Township
 Presbyterian Church of Madison
 Presbyterian Church of Morristown
 Ramsey Popcorn Co.
 The Red Oaks School
 Rockaway Post Office
 Rockaway Valley School
 SEWA Org
 St. Margaret's Church
 St. Matthew the Apostle Parish
 St. Peter the Apostle Church
 Suburban Propane LP
 Ted Largman Community Garden at
 Vallevue
 Township of Denville
 Township of Morris - Senior Citizens Club
 Whippany Park High School

Please note that every attempt has been made to recognize the generous support of our donors. We apologize for any errors.

If you feel that your name should appear on this list or if it appears incorrectly, please contact us at 973-538-8049 or email interfaithfoodpantry@mcifp.org and we will make every effort to correct the error. We respect the privacy of our donors. Should you prefer to be anonymous please let us know. Our donor privacy policy can be found on our website at www.mcifp.org

2022 IN PICTURES



Free Farmers Market 2 Executive Drive

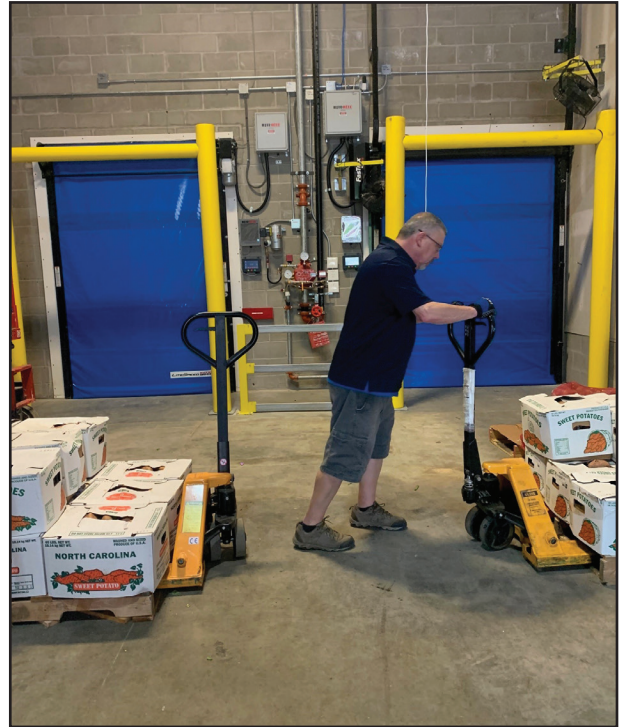

New Refrigeration/Freezer at 2 Executive Drive



Senior Center Clients



Morris County Sheriff's Department Hope One Mobile Unit

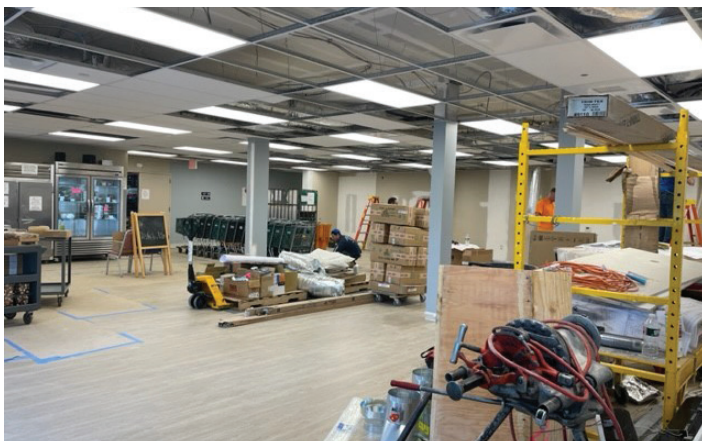

Construction of the Healthy Choices Marketplace



Board Members Chris MacDonald and Helen Hallberg

2022 Staff

Tony Aviles, warehouse supervisor
Shana Baer, director of development
David Bean, facilities superintendent
Joanne Rinaldi Brashier, grants manager
Katy Galton, nutrition educator*
Diana Garcia, client services associate*
Zoe Garcia, client services associate
Liliana Herrera, programs director
Carolyn Lake, executive director
Liz Laverty, office assistant*
Meg Manbretti, IT manager/database
Patrick Mitchell, mobile program coordinator

Julia Murtha, special events coordinator*
German Ortiz, client services assoc./office coordinator
Wendy Potkay, director of finance
Kiley Powell, education coordinator*
Jessica Revolorio, client services associate
Jon Schenk, director of operations
Val Schuszler, mobile support/food drive coordinator
Jim Sillence, mobile program/warehouse support
Steve Stockert, warehouse support*
Jayne Wenner, volunteer coordinator
Bill Zackoff, procurement
*part-time

2022 Board of Trustees

Tim Lockwood, President
Wegmans
Bruce Seidmon, Vice President
Cambridge Property Group
John Eade, Treasurer
Argus Research
Dana Spangher, Asst. Treasurer
Willis Towers Watson
Nathan Umbriac, Secretary
Sanofi
Russ Hall, President Emeritus
President 2003-2010
Community Volunteer
Greg Supron, President Emeritus
President 2013-2020
Community Volunteer

Tom Bontempo
J.D. Power
Rosalee Gordon
Barclays
Helen Hallberg
Deloitte (ret.)
Chris MacDonald
Community Volunteer
Tracey Polifka
Novartis
Amy Wiwi
Lowenstein Sandler Law Firm
Carolyn Lake
IFPN Executive Director

2022 Corporate Advisory Council

Chris MacDonald, Chair
Laura Adamo, PBF Energy
Shana Baer, IFPN
Tom Bontempo, J.D. Power
Kim Castellucci, Daiichi Sankyo
Kimberly Clover, GSK
Victoria Delligatti, Langan
Krista Ledet, MetLife

Kerry Mayer, GAF
Jennifer Peel, M&T Bank
Tracey Polifka, Novartis
Dana Spangher, Willis Towers Watson
Brian Stellingwerf, ADP
Mike Trueba, MPT Industries
Elaine Vincent, JCP&L